

PLAN SHOWING THE PROPOSED ADDITIONAL CONSTRUCTION OF A HOUSE IN S.No.283 / 2, AT PLOT No.38, OF MUDICHUR VILLAGE, TAMBARAM TALUK, KANCHEEPURAM DISTRICT.

Area statement	sqft.	sqmt.
Plot Area	3467	322
Exg.G.floor Area	624	58
Pro.F.floor Area	624	58
Open Space	2843	264
F.S.I.0.36,Coverage 18%		

P. SETHURAM

OWNER SIGNATURE (P. SETHURAM)

STAIRCASE DETAILS

WIDTH	83CM
RAISE	15 "
TREAD	23 "

JOINERY DETAILS

D - DOOR	100 X 213 CM
D1 - DOOR	91 X 213 "
D2 - DOOR	76 X 198 "
W - WINDOW	137 X 137 "
W1 - WINDOW	91 X 137 "
W2 - WINDOW	91 X 61 "
V - VENTILATOR	91 X 45 "

COLOUR INDEX

PROPOSED	
ROAD	
BOUNDARY	
EXISTING	

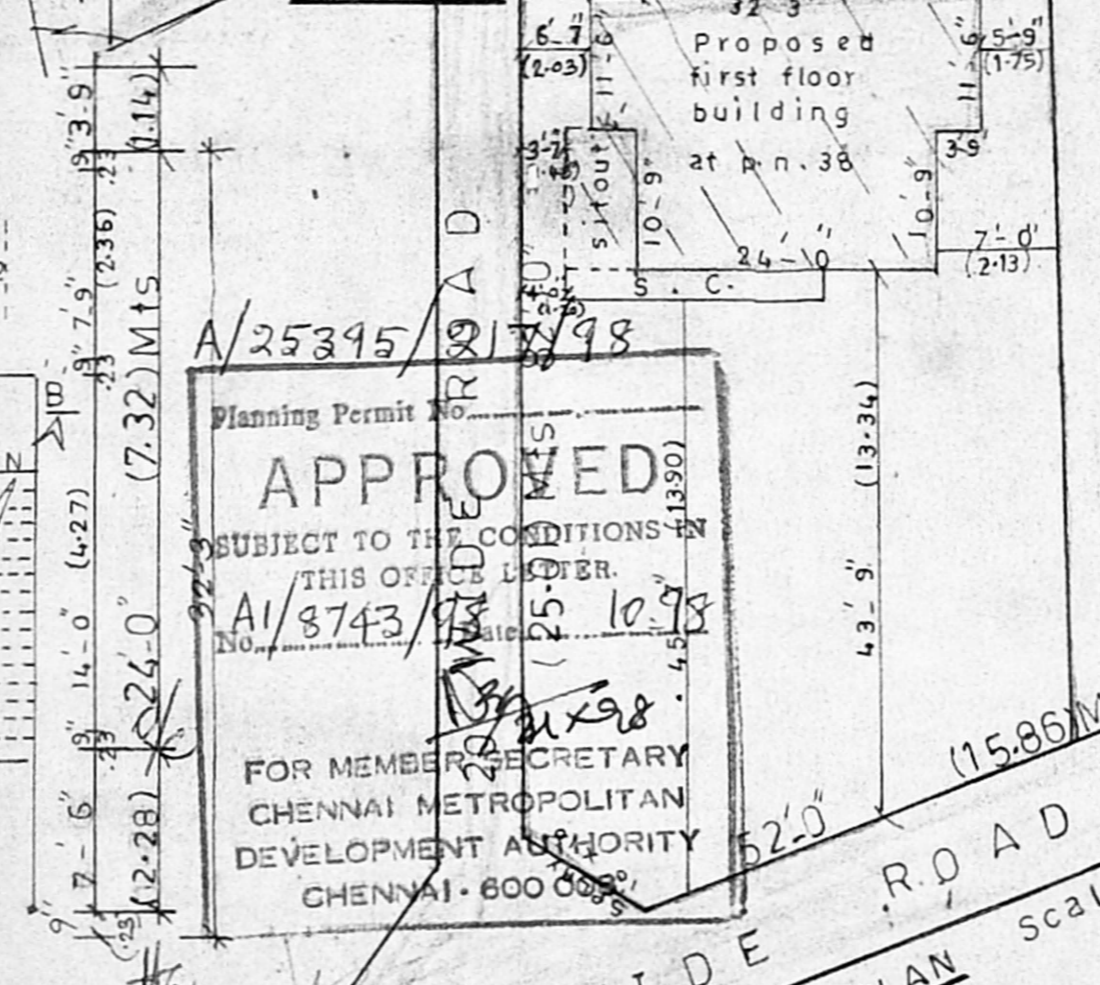
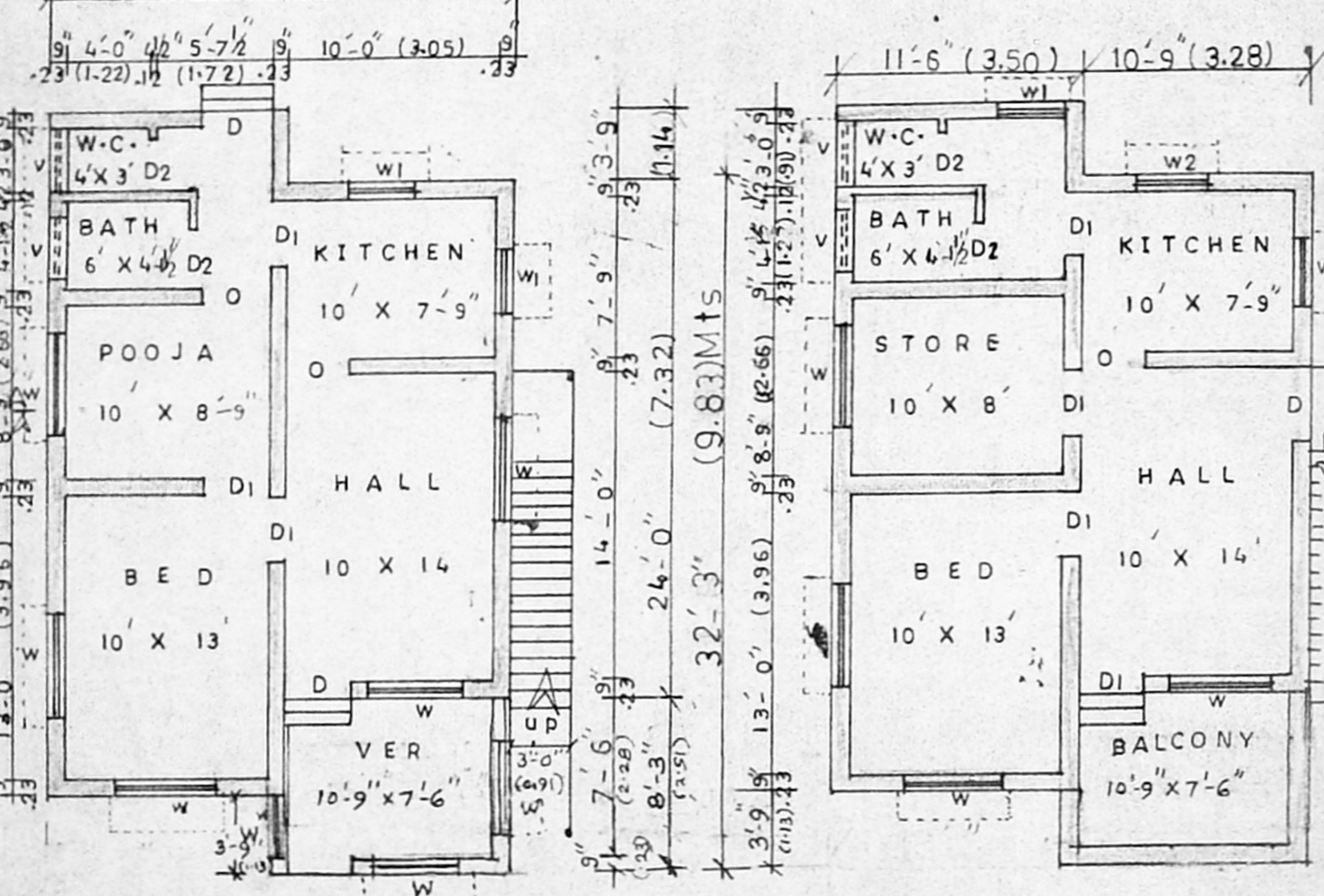
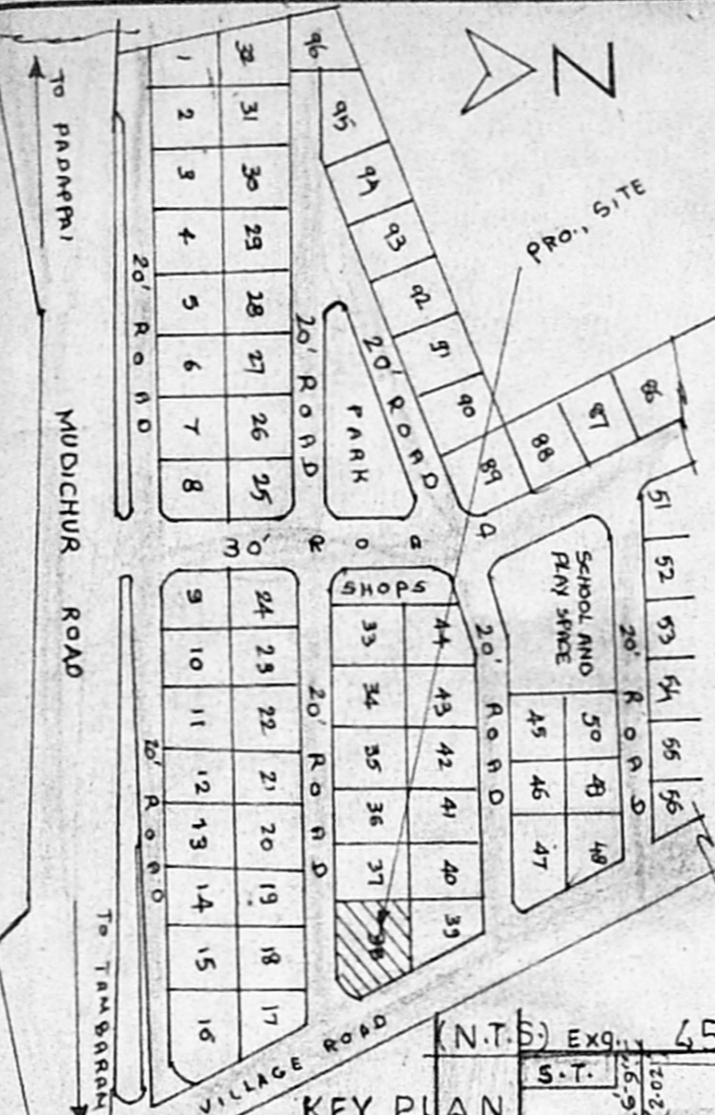
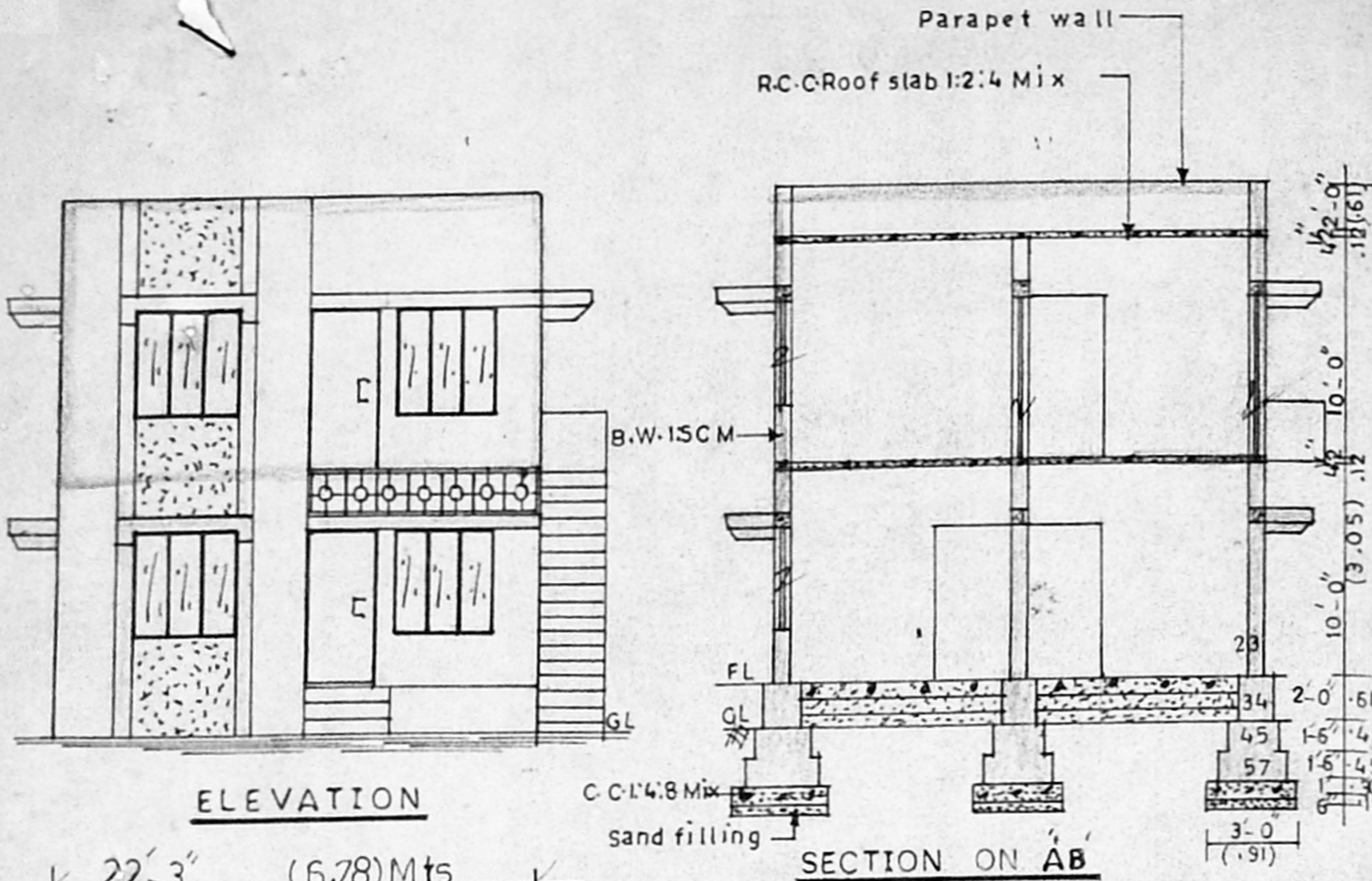

Planning Permit No. **A/25395/217/98**
APPROVED
 SUBJECT TO THE CONDITIONS IN THIS OFFICE LETTER.
 No. **A/8743/98** dated **25.10.98**
 FOR MEMBER SECRETARY
 CHENNAI METROPOLITAN
 DEVELOPMENT AUTHORITY
 CHENNAI - 600 089

EXG.GROUND FLOOR PLAN Scale 1:100

PRO. FIRST FLOOR PLAN

28'-6" WIDE ROAD
 SITE PLAN scale 1:200

SANCTIONING AUTHORITY

P. Raghunathan

Consulting Engineer, Licensed Surveyor
 TAMBARAM & ALANDUR MUNICIPALITY
 L.No. 26/7966/89 & Dir No. 1665/90
 OFF: SREE BALAJI DESIGNS, PH: 2377226
 243, Velachery Main Road, Selaiyur, Chennai-73

LICENCED SURVEYOR